



TRAFFIC MANAGEMENT NOTES:

- 1) All temporary traffic management shall be in accordance with Chapter 8 of the Traffic Signs Manual 2009.
- 2) Temporary traffic management shall be in accordance with the Traffic Signs (Amendment) (No. 2) Regulations and General Directions 2011.
- 3) All temporary traffic management shall conform with the Traffic Signs Regulations and Code of Practice.
- 4) All temporary traffic management signs should be located 450mm from the kerb face.
- 5) All temporary traffic management signs should be placed in the correct position and height as indicated and are subject to on site approval from the Engineer.

Chpt. 8 Details

DETAIL B

Sign placed on highway along or near edge of road, outside speed limit zone, to indicate the start of a speed limit zone. The sign shall be placed at the start of the speed limit zone.

DETAIL C1

Sign placed on highway along or near edge of road, outside speed limit zone, to indicate the end of a speed limit zone. The sign shall be placed at the end of the speed limit zone.

Traffic Signal Timings

Phase	Green	Red
Phase 1	30s	25s
Phase 2	30s	35s

Key Chart:

	Road Sign
	Cone
	Traffic signal
	Works area
	Safety zone
	Pedestrian barrier

Signature:

Customer: A. Griffin

Job Reference: Maesteg comp drop off zone

Location: 2 Eighth Ave, Gabon Urban Rd, Merthyr Tydfil, CF47 2UN

Date: 23/06/16

Description: 2-way temporary traffic signals

Amberon TMA Ltd
Tel: 08453 71 5050
Fax: 01782 774500

Produced By: K. Morales

Drawing Ref: KM/23.06.16.10925S

This drawing is the property of Amberon TMA Ltd and shall remain the property of Amberon TMA Ltd.

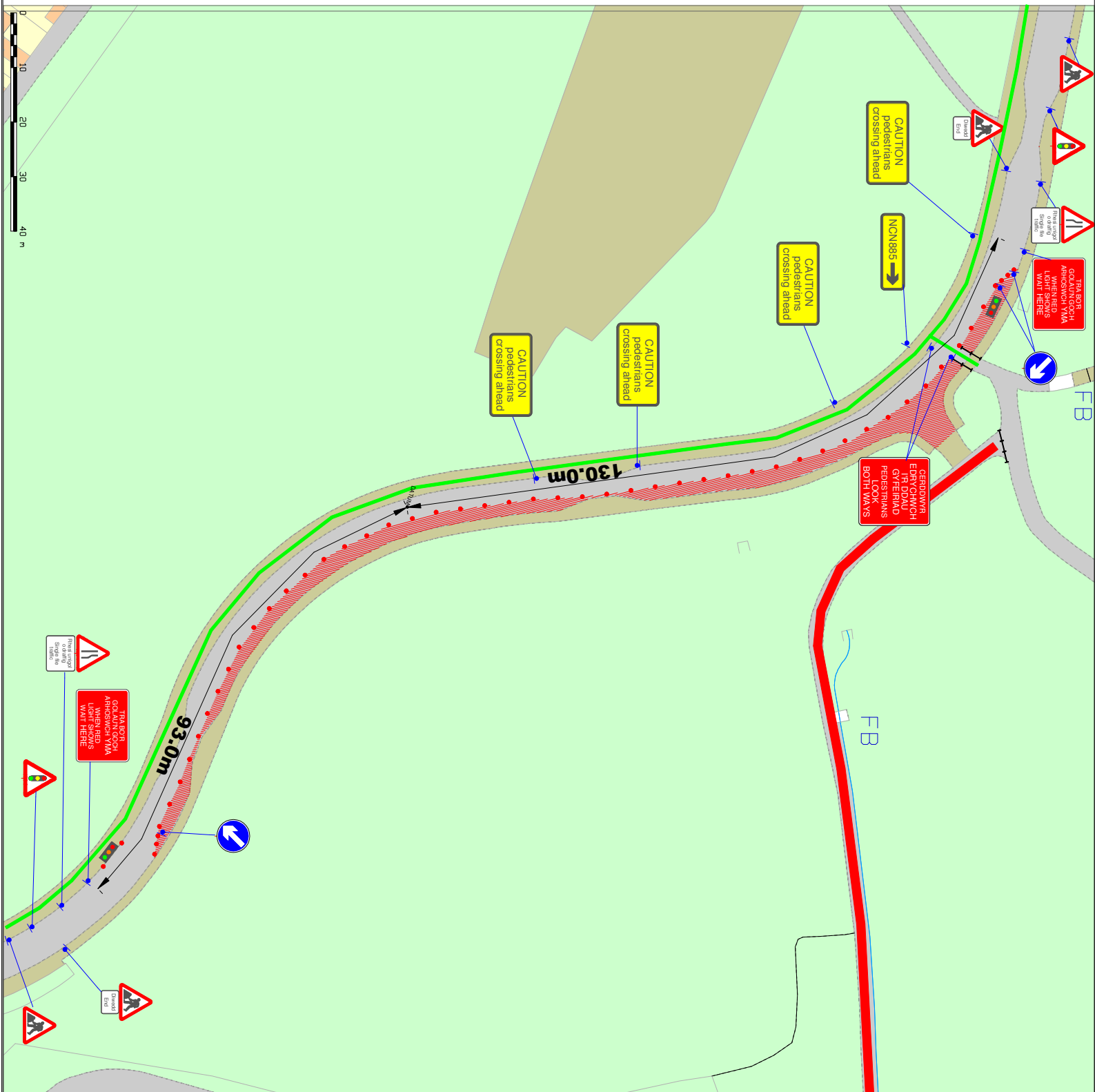

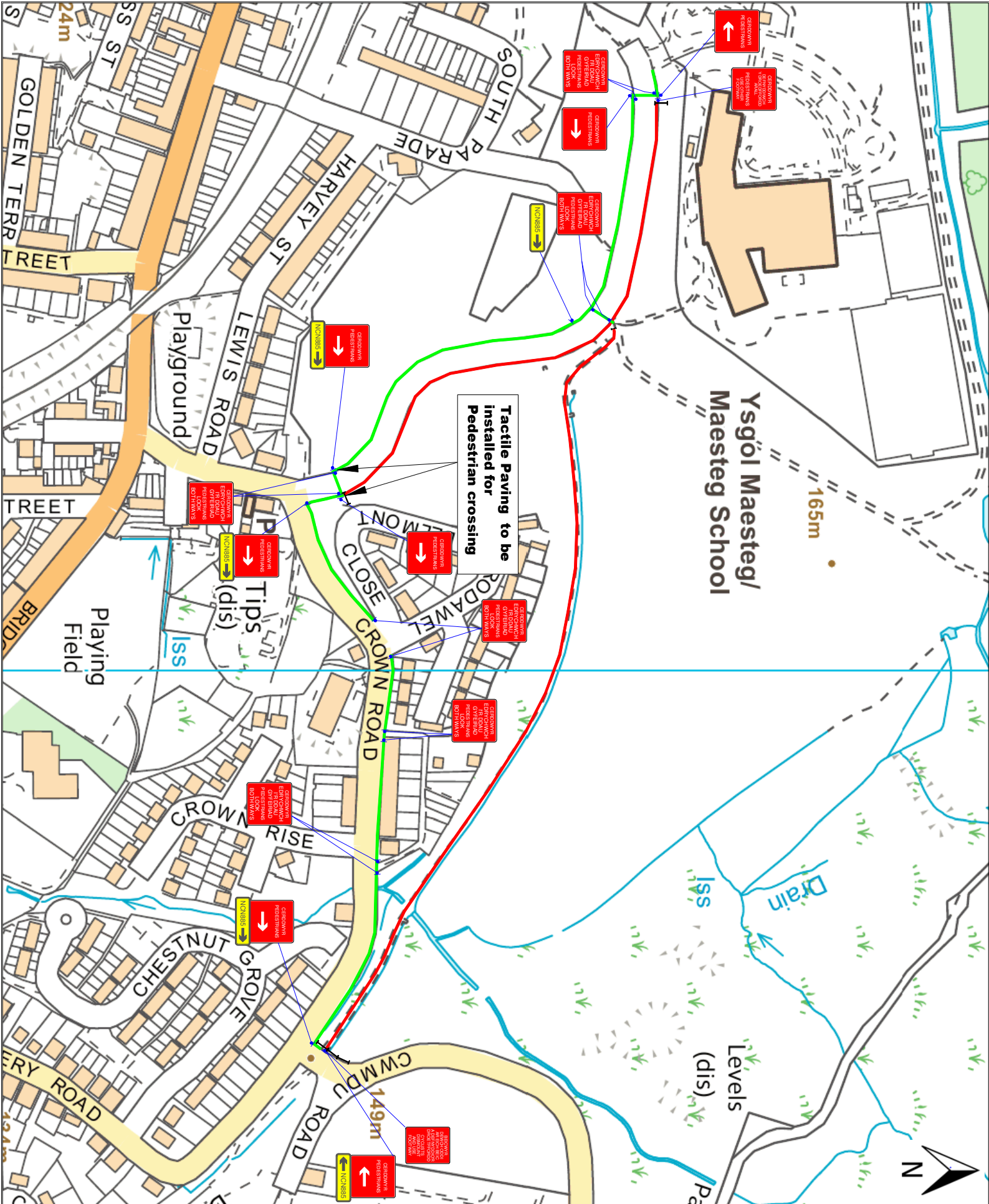

TRAFFIC MANAGEMENT NOTES:
 1) All temporary traffic management shall be in accordance with Chapter 8 of the Traffic Signs Manual 2009.
 2) All temporary traffic management shall be in accordance with the Traffic Signs (Amendment) (No. 2) Regulations and General Directions 2011.
 3) All temporary traffic management shall conform with the Traffic Signs and Road Works Code of Practice.
 4) All temporary traffic management signs should be located 450mm min from the kerb face, along the length of the road.
 5) All temporary traffic management signs should be clearly visible and are subject to on site approval from the Engineer.

Chpt. 8 Details

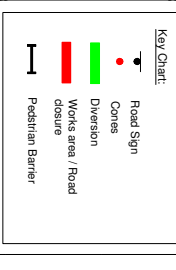
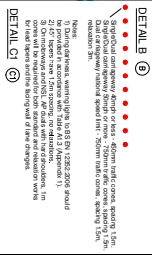

Signature: _____
 Customer: A Griffiths
 Job Reference: Maesteg comp drop off zone
 Location: Ford/Drysgul Maesteg, Pen-y-boet at Ogwr CF24 0LQ
 Date 23/06/16
 Description: Road Closure and diversion

Amberon Ltd
 Tel: 08452 71 5850
 Fax: 01782 774590
 Drawing By: K. Morales
 Drawing Ref: KM/23.06.16.109257/S
 The Company is a member of the Institution of Professional Engineers Ltd.

Amberon